BALMER & WEBER'S

Admired Duetts

Suitable for Exhibitions, Concerts, &c., &c.

Butterfly	Schottisch	Op. 108	*Streabbog,*	.20
Imperial, Grand	March	Op. 25	*Chas. Drumheller,*	$0.75
Centennial Grand	March	Op. 11	*M. D. Hillis,*	1 00
Brilliant Star	Polka de Salon	Op. 27	*Chas. Drumheller,*	.75
March des Tambours	Morceau Deseriptive	Op. 40	*Sidney Smith,*	1 00
Baladine	Caprice	Op. 51	*C. B. Lysberg,*	1 00
Texas	Grand Galop de Concert	Op. 42	*Chas. Drumheller,*	.60
Floating Along	Fantaisie de Concert	Op. 35	*J. W. Hertell,*	.75
Her Bright Smile Haunts me still	Transcription	Op. —	*B. Richards,*	.75
Fete Militaire	Morceau de Salon	Op. 130	*Sidney Smith,*	1 00
Gazelle (la)	Polka de Salon	Op. 23, No. 1.	*H. A. Wollenhaupt,*	.80
Hirondelle (l')	Polka de Salon	Op. 23, No. 2.	*H. A. Wollenhaupt,*	.80
Grand Waltz Brilliant	In A Flat	Op 6	*Jules Schulhoff,*	1.00
Le Premier Baiser *(First Kiss)*	Grande Valse	Op. 68	*Georges Lamothe,*	1 00
Grand Torchlight	March of the Veiled Prophets		*Angelo Rossi,*	.75
Centennial	Waltzes	Op. 444	*Strauss,*	1.00
Concert	Galop	Op. 24	*Eugene Ketterer,*	1.25
Meta	March		*F. Geil*	.65
Cymbeline	Galop di Bravura		*A. G. Robyn,*	.75
Dash Along	Galop Brilliant		*Charles Drumheller,*	.75
Cahokia	Polka		*Chas. Balmer,*	.20
Pacific	Schottisch		*Chas. Balmer,*	.20
Hewitt's	Quickstep		*Mueller,*	.20
Hours There Were	Waltz		*H. Werner,*	.20
Concert Hall	Cotillion		*Chas Balmer,*	.20
Rochester	Schottisch		*Rullison,*	.20
Vienne	March		*Gordon,*	.20

St. Louis. BALMER & WEBER, Publishers.

Copyrighted 1877 by BALMER & WEBER St. Louis, Mo.

LA GAZELLE

POLKA DE SALON

Arrangée à 4 mains

par F. G. Jansen

SECONDO.

H. A. Wollenhaupt

Op. 23. No. 2.

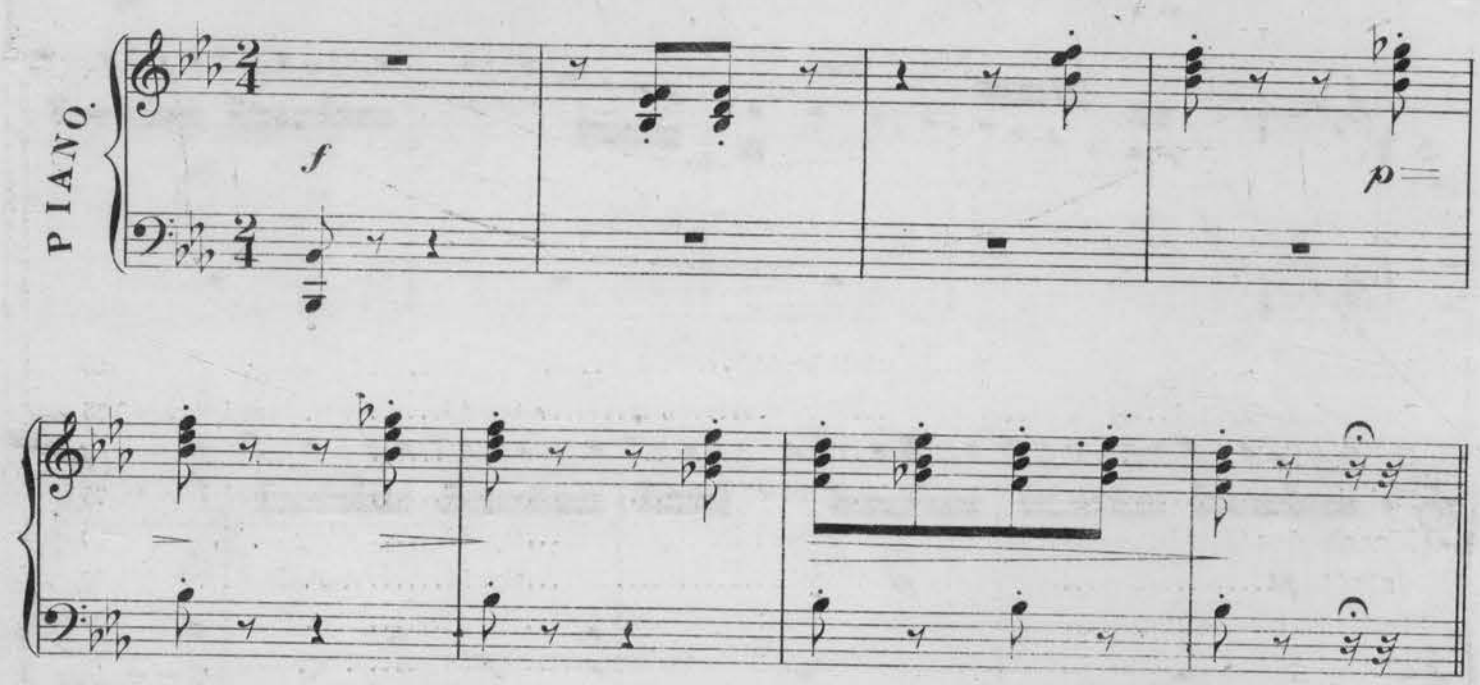

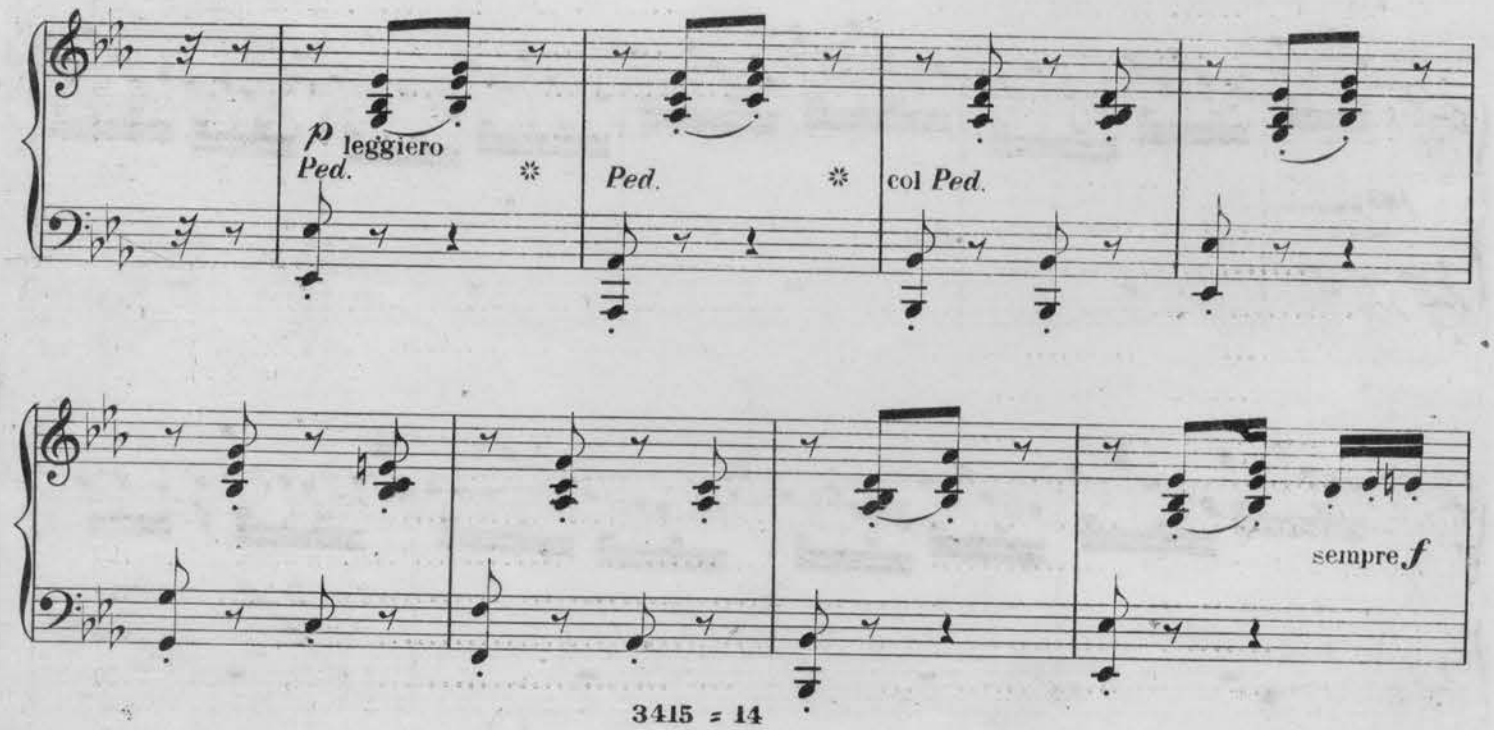

LA GAZELLE

POLKA DE SALON

Arrangée à 4 mains

par F. G. Jansen

PRIMO.

H. A. Wollenhaupt

Op. 23. No. 2.

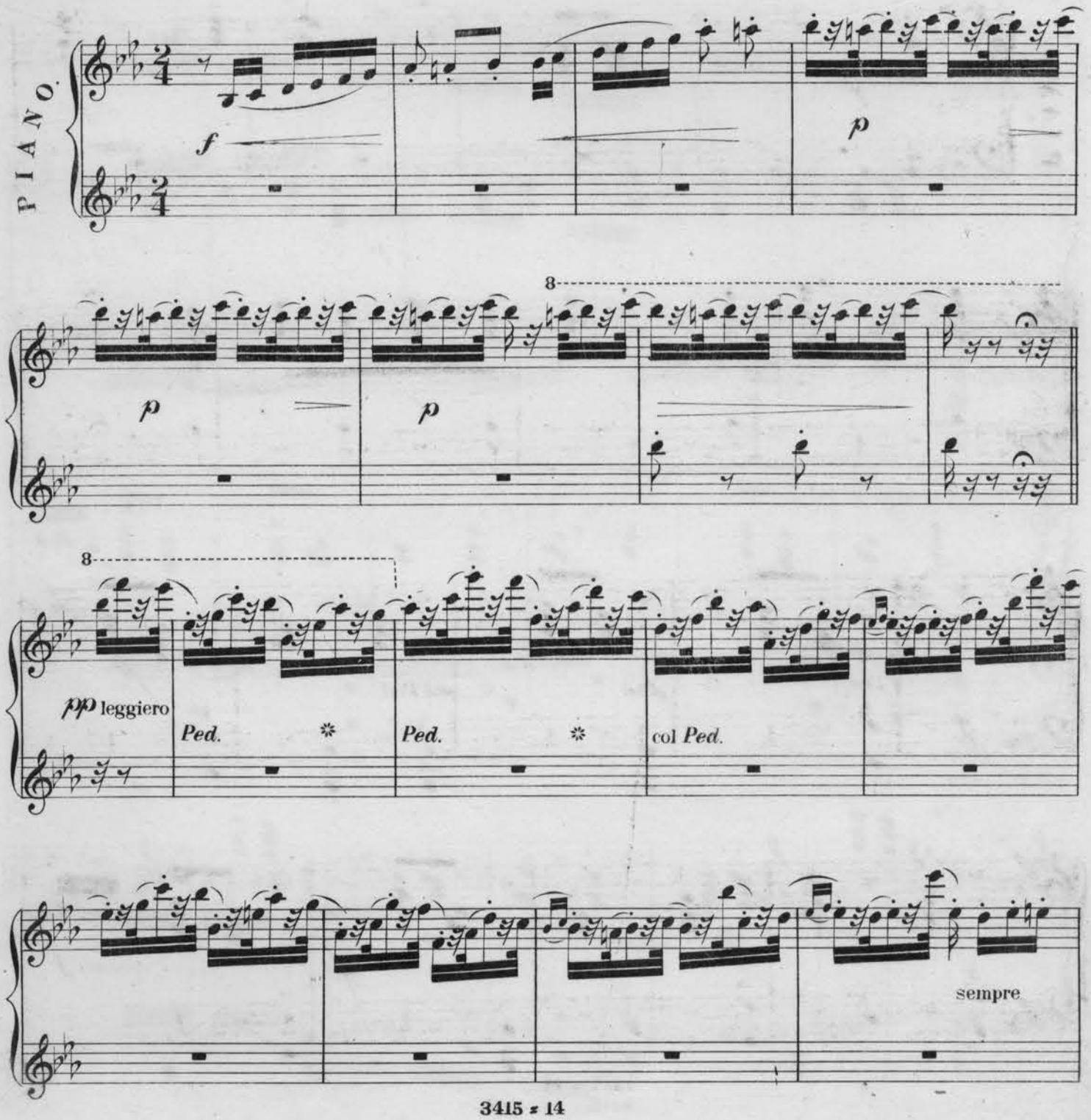

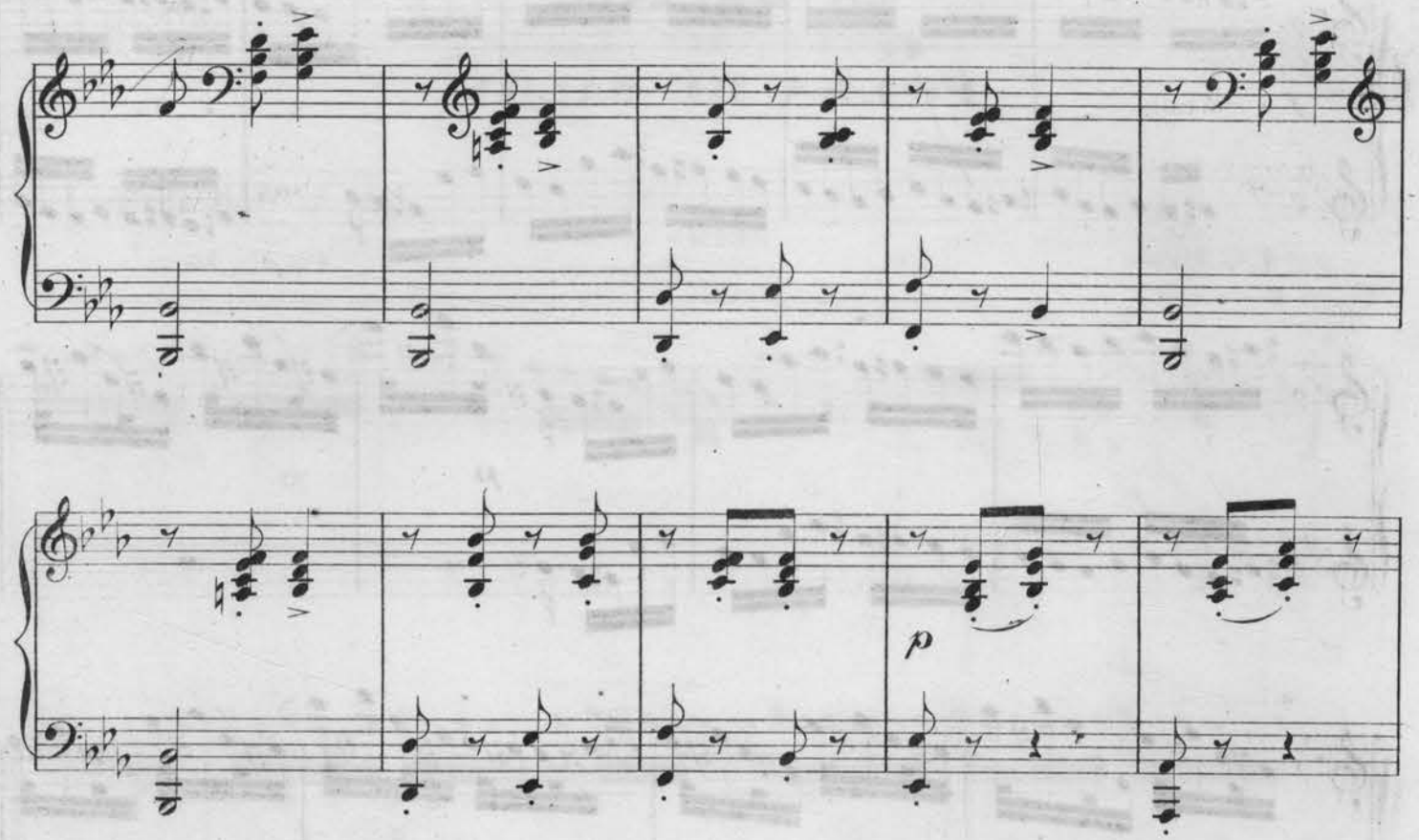
p
sempre f

f e staccato

8

p

8

sempre *f*

staccato

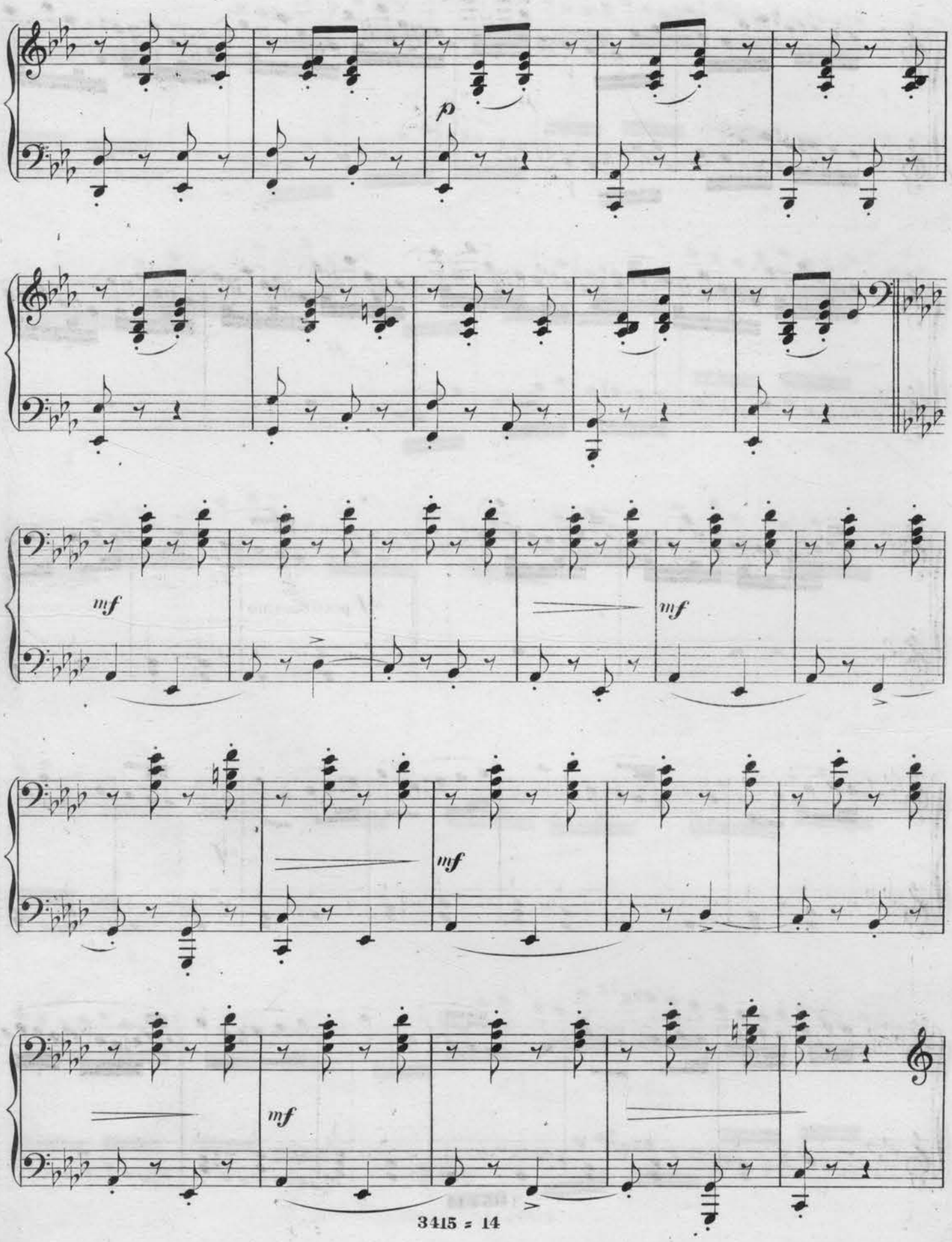
p
mf
mf
mf
mf

8

p

mf poco marcato

mf

SECONDO.

p scherzando.

sf

Ped.

1

mf

mf

risoluto

f

f

p scherzando.

Ped.

mf

risoluto

f

f

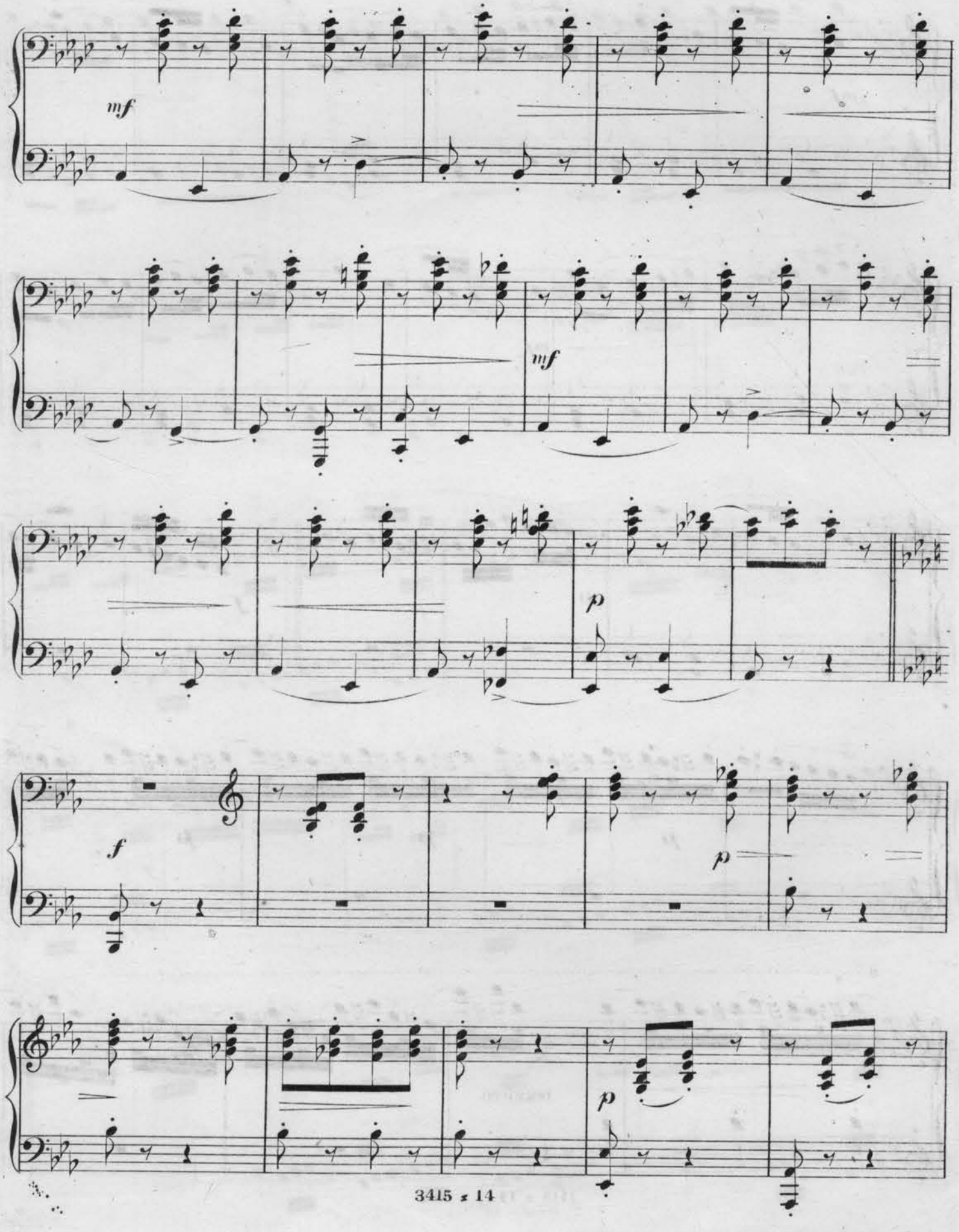
mf
mf
p
f
p
p

mf

mf

p

f

8

p *p* *p*

8

leggiero.

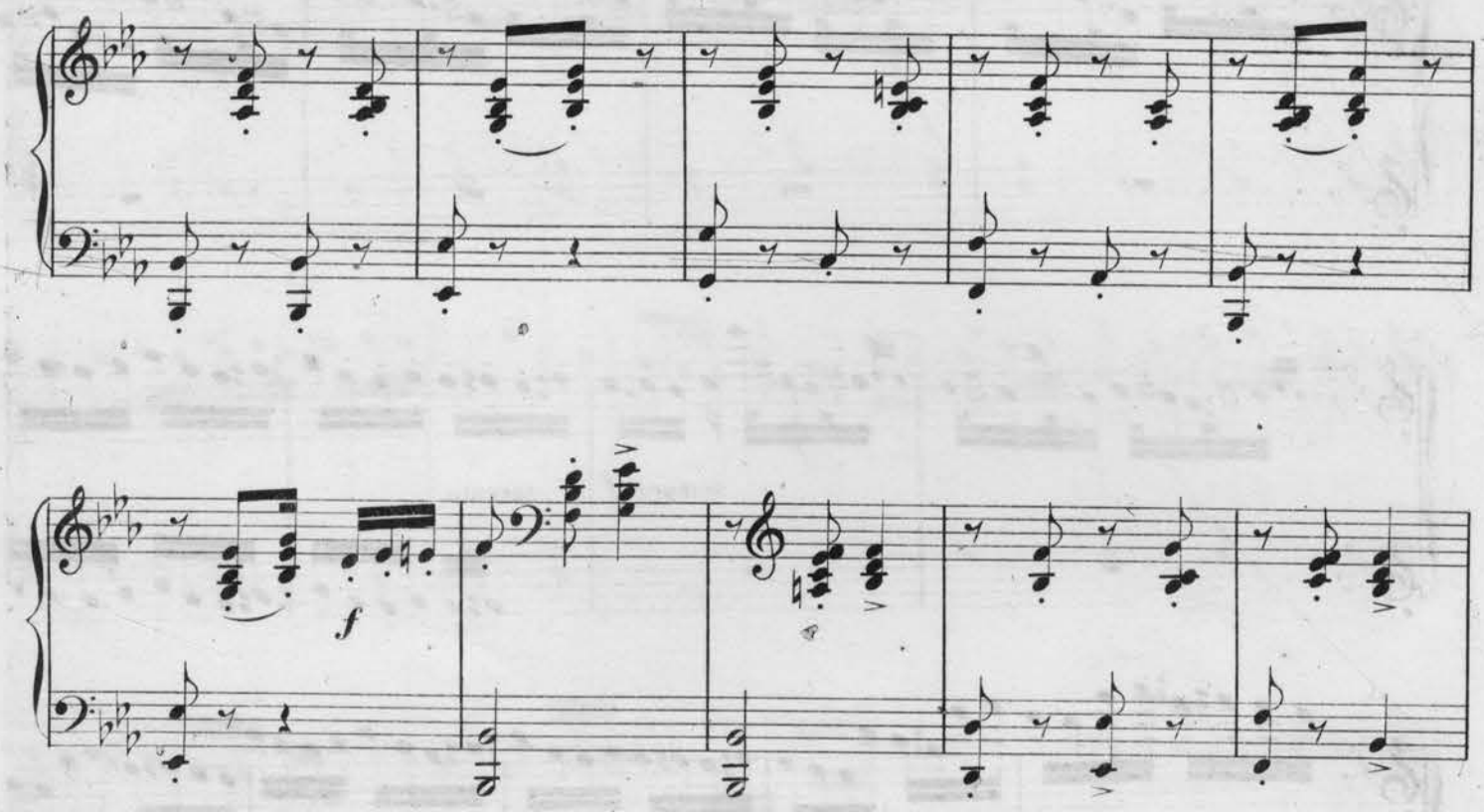
f

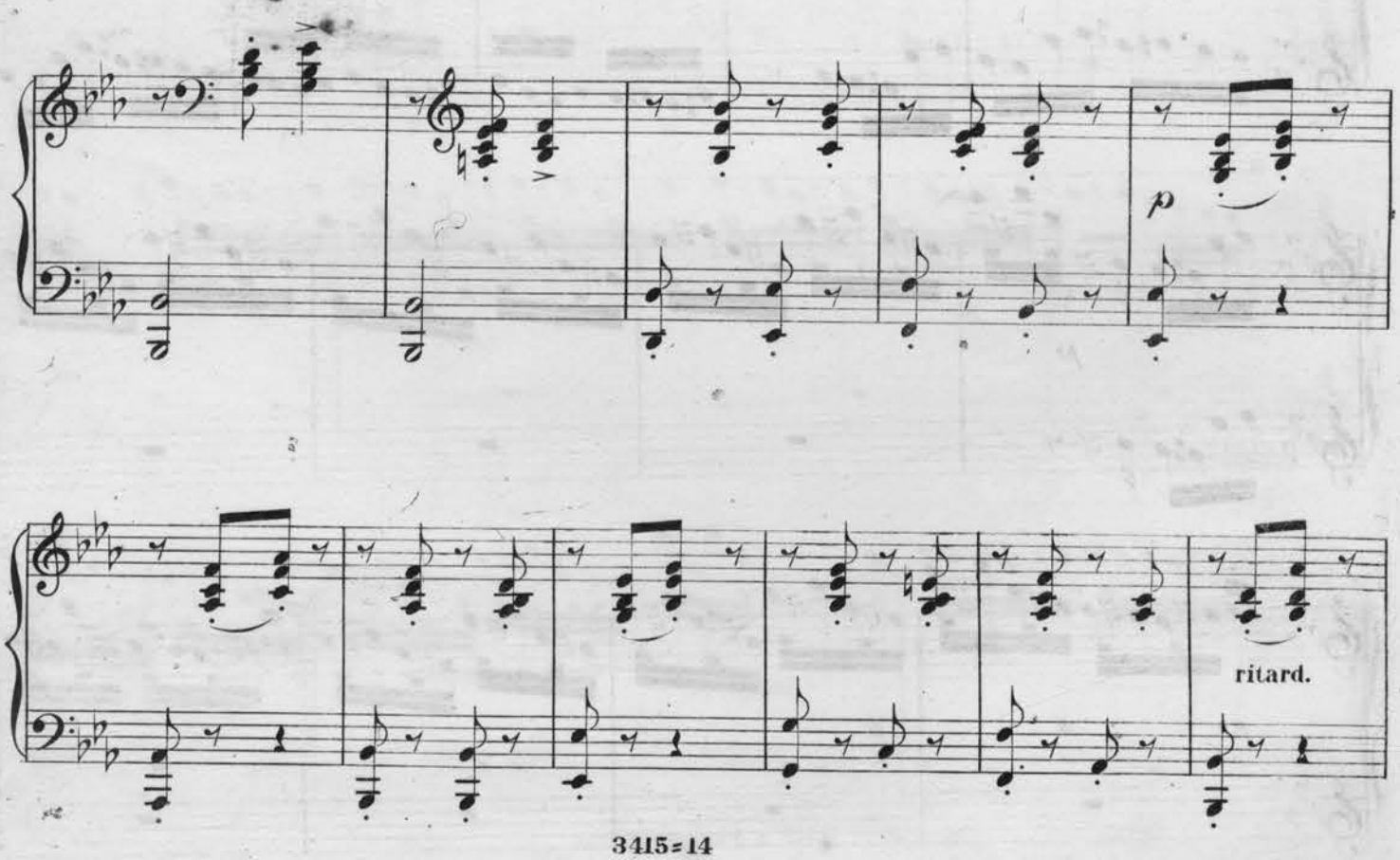
p
ritard.

sempre *f* e staccato.

8

8

p

a Tempo.

Ped. ✻ *Ped.* ✻

p *p* *p*

p *p*

cres.

f con fuoco. *Ped.*

sf *Ped.*

sf *ff* *ff* *Ped.*

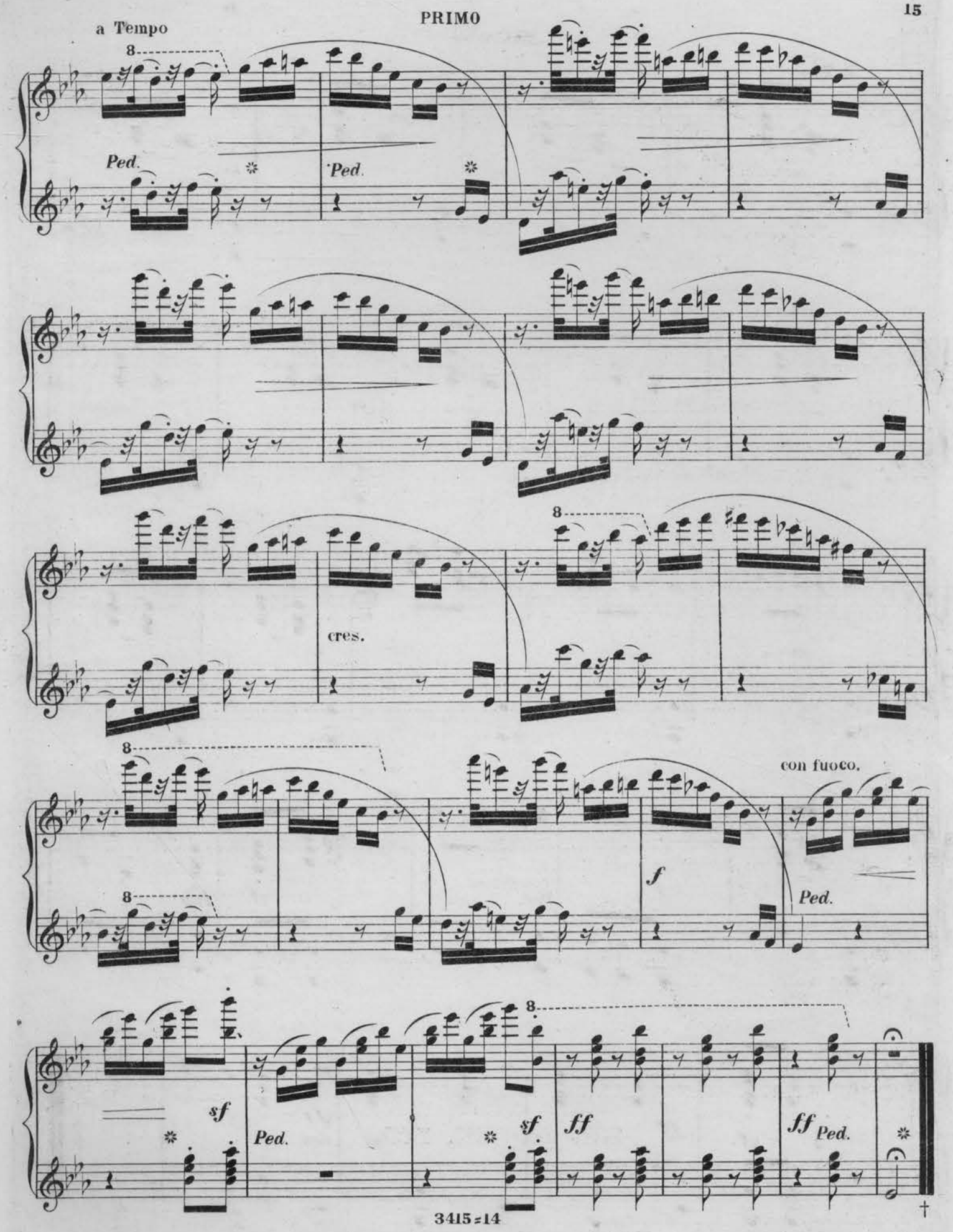
a Tempo
8
Ped.
Ped.
cres.
8
8
8
con fuoco.
f
Ped.
sf
Ped.
sf
ff
ff
Ped.

Academy Concerts.

A SELECTION OF BRILLIANT

Piano Duetts by Eminent Authors.

Centennial Waltzes,	Op. 444	*Strauss*		10
Muette de Portici, Petite Fantaisie,	Op. 172	*J. B. Duvernoy,*		6
Puritani, Variations Brillantes	Op. 156	*J. B. Duvernoy,*		6½
Pompa di Festa, Grosse Concert Etude,	Op. 28	*Rud. Willmers,*		10
Mardi Gras Aux Enfers, Quadrille,	Op. 79	*C. Schubert,*		7½
Fanfare Militaire, En Forme de Marche,	Op. 40	*J. Ascher,*		7½
Gallop Militaire, Gallop Brillante,	Op. 117	*Chas. Mayer,*		6½
Tannhaeuser, Grand March,	Op. 136	*F. Beyer,*		6
Poet and Peasant, (Dichter und Bauer,) Overture,		*F. von Suppe,*		10
Merry Wives of Windsor, Overture,		*Otto Nicolai,*		12½
Perles et Diamans, Mazurka Brillante,	Op. 2	*L. Tonel,*		6
Montecchi et Capuletti, Overture,		*V. Bellini,*		7½
Steeple Chase-Gallop,	Op. 20	*F. Corbach,*		9½
Tyrol, Variations,		*W. V. Wallace,*		7½
Grand Gallop de Concert,	Op. 24	*E. Ketterer,*		12½
Chant du Bivouac, Camp Song,	Op. 139	*R. de Vilbac,*		9
Echo of Lucerne, Transcription,	Op. 61	*Br. Richards,*		7½
Danse Espagnole	Op. 24	*J. Ascher,*		7½
Valse des Fleurs,	Op. 116	*E. Ketterer,*		10
Dames de Seville, Waltzes,	Op. 43	*C. Schubert,*		10
Elisire d'amore, Second Duo dramatique,	Op. 24	*R. de Vilbac,*		12½
Grande Valse Brillante,	Op. 6	*J. Schulhoff,*		10
On the beautiful blue Danube, Waltzes,	Op. 314	*J. Strauss,*		10
Thousand and one night, Waltzes,	Op. 346	*J. Strauss,*		10
On the beautiful Rhine, Waltzes,	Op. 83	*Keler Bela,*		10
Sonate aimable No. 1,	Op. 152	*A. Diabelli,*		9
Sonate aimable No. 2,	Op. 152	*A. Diabelli,*		9
Sonate aimable No. 3,	Op. 152	*A. Diabelli,*		9
La Poste aux Grelots, Galop de Concert	Op. 70	*F. Boscovitz,*		10
A Merry Sleighride,	Op. 193	*F. X. Chwatal*		10
Baladine		*Lysberg*		10

ST. LOUIS, MO.

Published by BALMER & WEBER, 206 N. Fifth St.

Entered according to Act of Congress in the year 1875 by BALMER & WEBER, in the Office of the Librarian of Congress at Washington.